170529_143521_8w1zA.usg

M=6.8 - 27km_NW_Kasiguncu, Indonesia
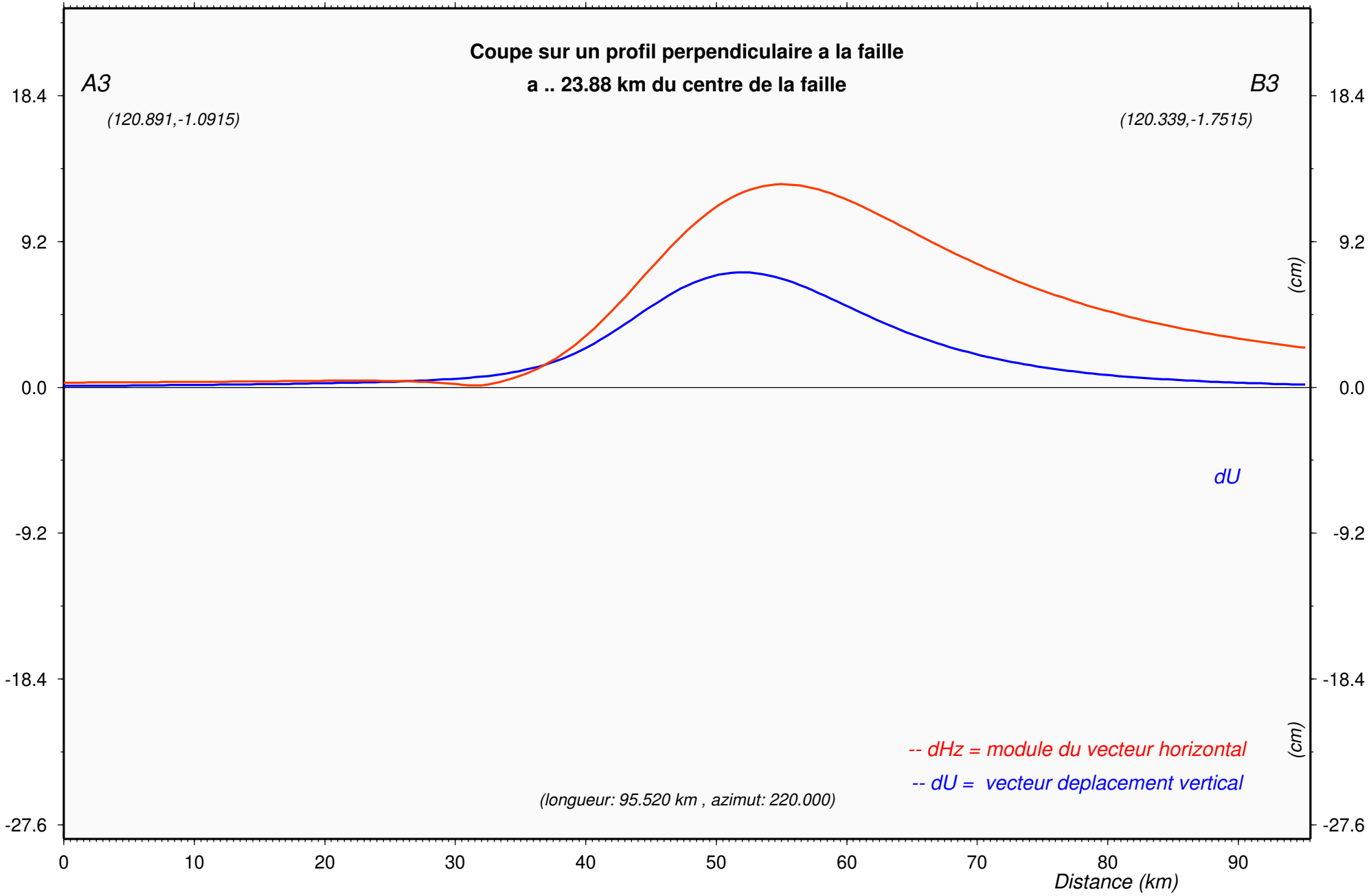
Mw= 6.8